

The fully integrated student data management product suite

For Teachers...

Teacher's WebFolder - *Browser based MIS access*

For Pupils...

BVLE - *Virtual Learning Environment*

For Parents....

MyChildAtSchool.com - *Online parent portal*



Bromcom Galaxy - The fully integrated student data management product suite

Teacher's WebFolder *Browser based MIS access*



Teacher's WebFolder, designed for teachers on the move for browser-based access to any information, anywhere and at any time

A cross platform product, staff can register and monitor their class grades and behaviour from an intuitive and attractive modern interface. Teachers are able to quickly input and access essential pupil data such as attendance, grades and behavioural events directly themselves without having to rely on administrative staff.

- Lesson Registration
- Conduct/Behaviour
- Assessment
- Profiles
- Messaging
- Student and Class Analysis

Key Features

- Ability to intermix with any devices - iPhone*, iPod touch*, Laptops, PCs, iMacs, Android Nexus One* and others
- Compatible with all modern browsers
- Integrates seamlessly with the SIMS.net SQL database
- Zero client-side installation
- No need for extensive training
- No need to upgrade to new, high specification hardware
- WebFolder installation and updates are carried out centrally on the server and take minutes
- Instant access to all data needed by teachers eg - attendance, assessment, conduct log, student analysis, class analysis, contact details and more...

*Teacher's WebFolder Mobile is optimised and specially formatted for use on handheld devices such as smartphones.

MyChildAtSchool is a portal for parents that enables them to view their child's performance at school in real-time via a web browser. The facility allows the child's attendance, grades and behaviour to all be accessed whenever the parent/carer wants. As well as pupil performance data, the portal also provides general information about school, such as the school calendar and any important announcements.

Our aim is to provide parents the opportunity to forge a closer collaboration with respect to school lives of their children.

Parents no longer need to wait for the termly report to obtain information about their child, they can check whenever they want for up-to-date information.

How does it work?

The school provides the parents with their own usernames and passwords for access to the site. Parents are then able to access the portal from any computer with an internet connection using the web address www.MyChildAtSchool.com. Once securely logged in the homepage displays a simple to understand, clear snapshot of their child's progress at school as well as details about their attendance and behaviour.

The interface is easy to use with intuitive navigation. Parents can instantly see whether their child is in school that day, whether he/she has been behaving, and his/her grades.

MyChildAtSchool.com provides:

- Access to up to the minute attendance, grades and behavioural data
- Communication facilities to enhance contact and engagement between parents and schools
- A platform for schools to present themselves to the wider community

Bromcom's VLE is a collection of essential teaching supports for pupils and teachers via a secure web portal. Staff create Lesson Plans, Assignments and Quizzes for pupils to complete online. The Bromcom VLE interface is user friendly and intuitive to use for both teachers and pupils.

Forums with threaded discussions can be created, facilitating and encouraging collaboration and communication between pupils and teachers through greater interaction.

Course information such as past exam papers and timetables can all also be readily accessed within the VLE.

Key Features

- Prepare structured lesson plans for classes or individual students
- Quickly and easily create quizzes and assessments, with the facility to enhance them with rich media content (images, audio, video etc.) as well as links to supporting websites, files and documents
- Easily produce multiple-choice or 'fill in the blanks' questions with customisable automated scoring and feedback to pupils
- Produce, import and share lesson materials
- Pupils can access and complete their homework and assessments online from anywhere that has internet access
- Access to uploaded course material and other information such as syllabus and course content

The VLE is an excellent method of classifying digital content, map it with the curriculum and reuse it over and over again. Staff are no longer required to spend hours at the photocopier, everything is stored within the VLE from assessments to quizzes to classwork. It has been constructed with pupils and teachers in mind to provide an intuitive and user-friendly package ensuring maximum ease of use

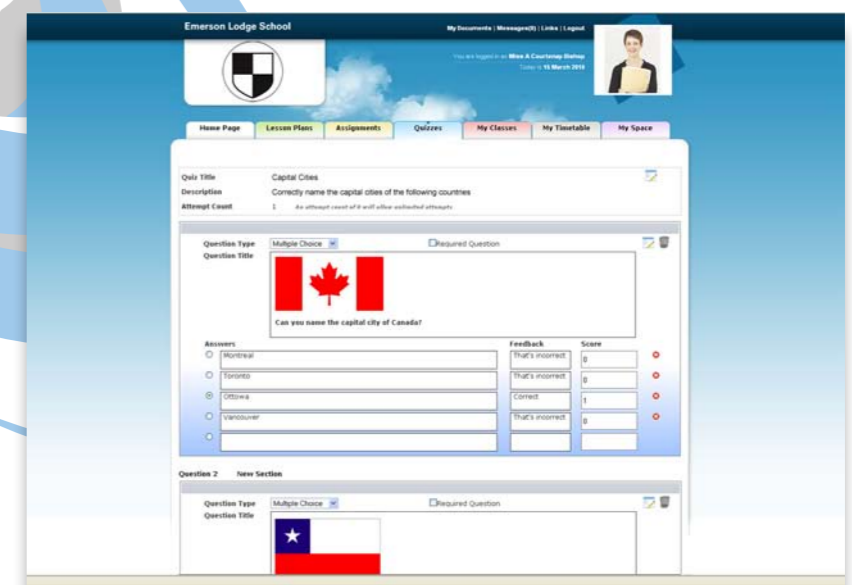
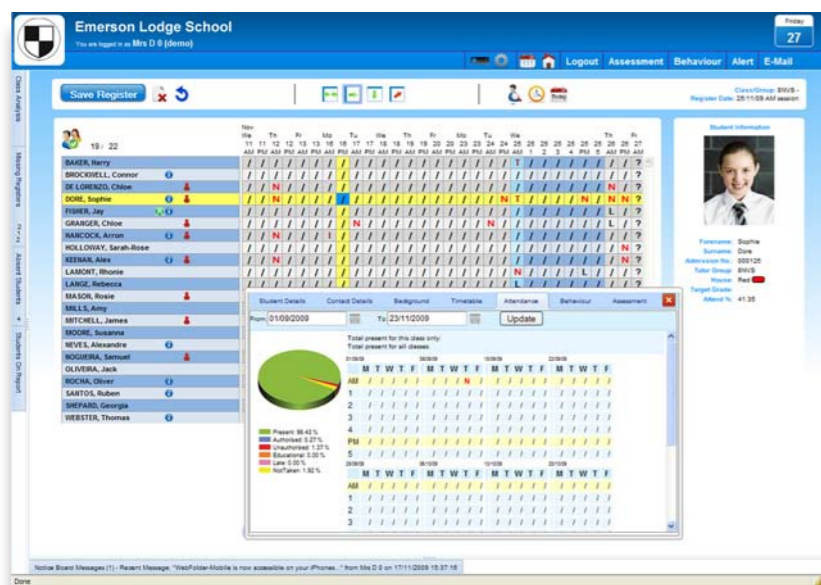

Bromcom Computers Plc

Kelvin House
Worsley Bridge Road
London SE26 5BS

Tel: 020 8695 8080
Fax: 020 8695 8090

Web: www.bromcom.com
Email: info@bromcom.com



Teacher's WebFolder at The Thomas Adams School

“We can use WebFolder on anything from a staff laptop to MacBooks and even Linux based Netbooks and mobile phones - in fact anything with a web browser and access to our wireless network. This flexibility has made getting accurate registers much more straightforward, hence our attendance information is always up to date and we can locate pupils and staff quickly and easily.”

“We can also quickly log house points and check other details on pupils quickly and simply. As an IT manager I have the reassurance that the system is not storing pupils information locally so there are no security risks to worry about.”

“Training on the new Webfolder product was really quick, in fact staff were passing it between them without the IT staff having to show them what to do - a sign of how popular and easy to use the program has been.”

Robert Griffith, Director of ICT, The Thomas Adams School Shrewsbury, Shropshire